

ELEVATION (A)

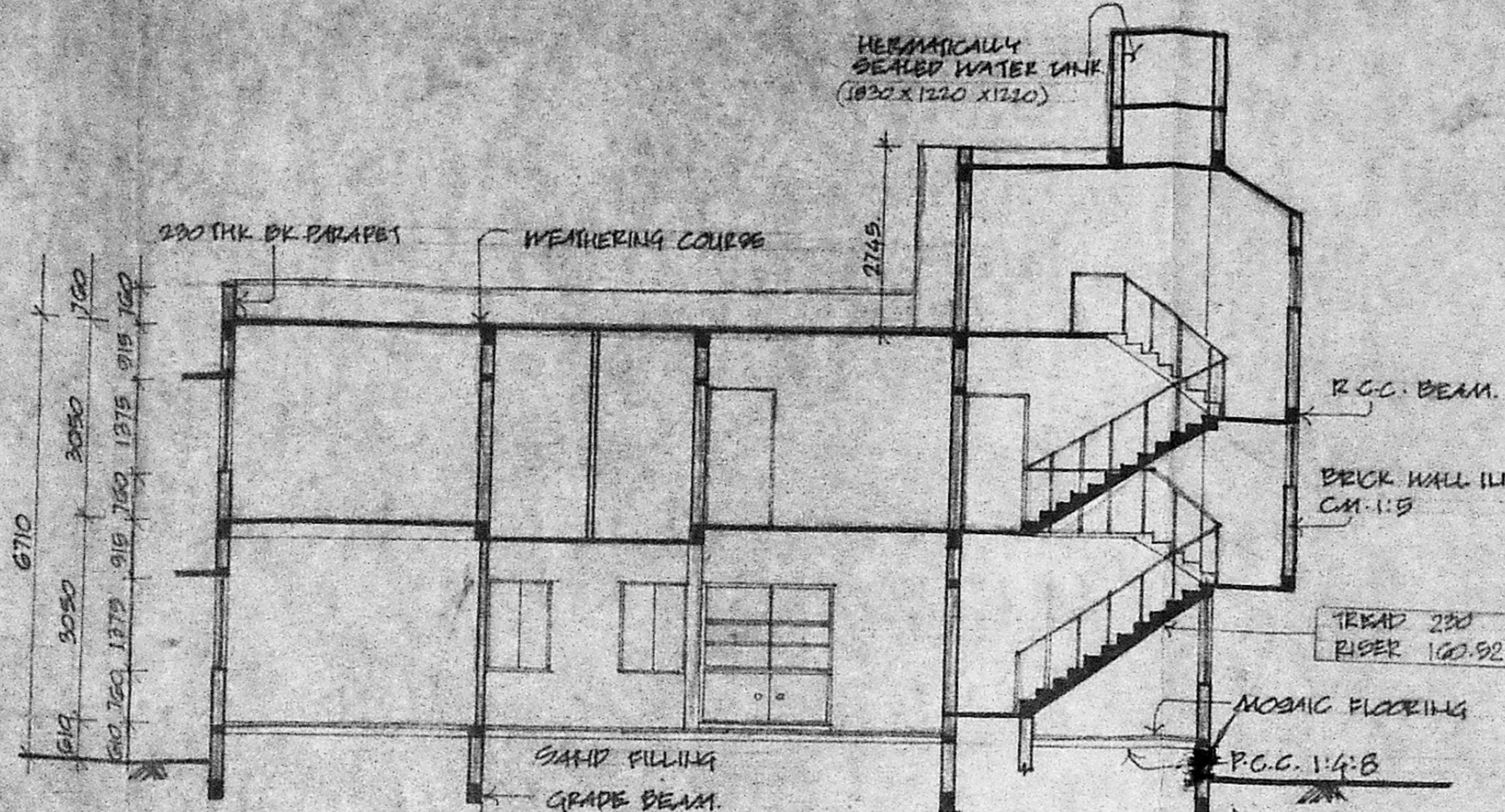

SECTION (X-X)

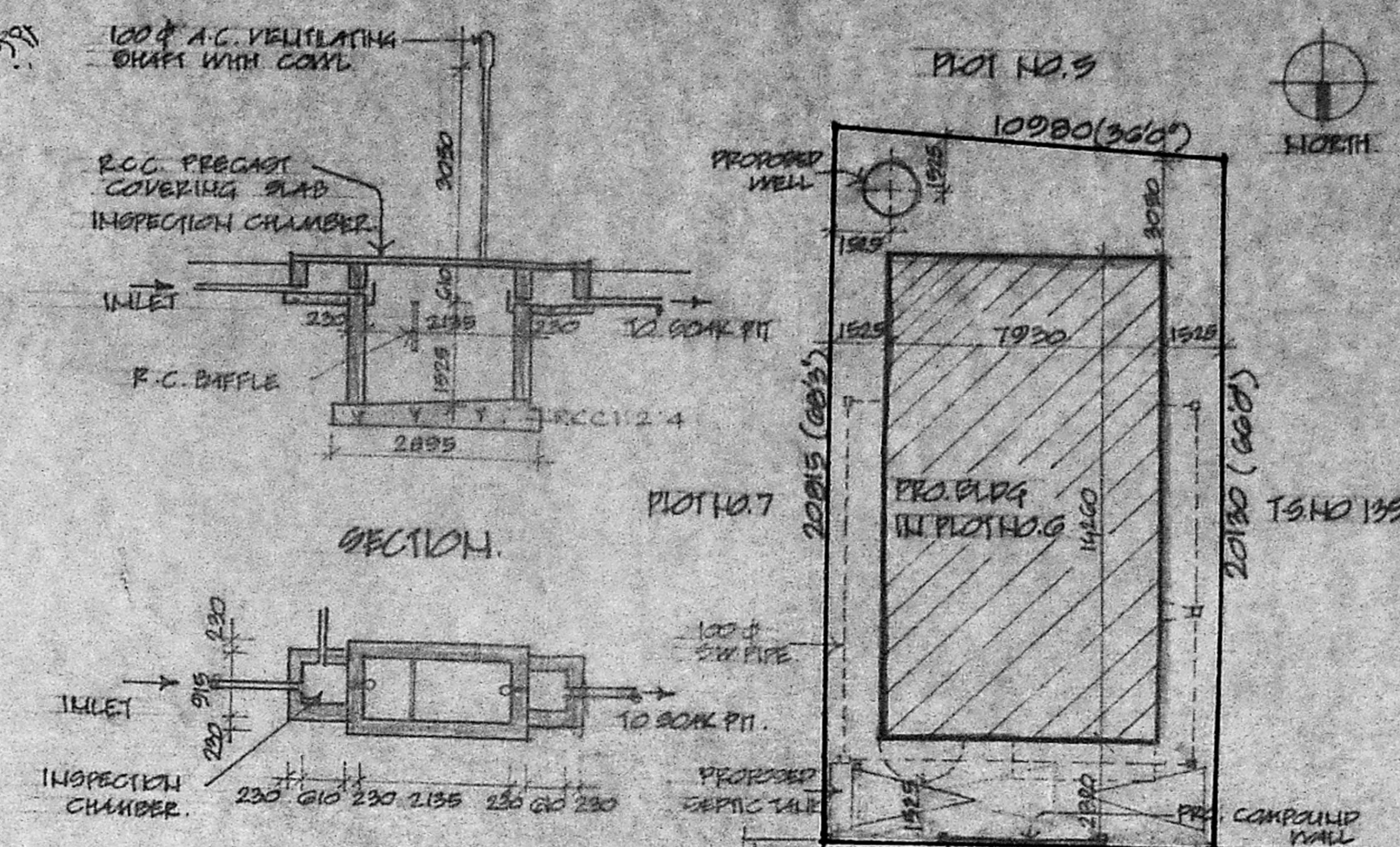

PLAN OF SEPTIC TANK

Planning Permit No. A/1139/91  
**APPROVED**  
 SUBJECT TO THE CONDITIONS IN THIS OFFICE LETTER.  
 S.O. No. A/11409/91 D. No. 19/19/91  
*Saravani*  
 FOR MEMBER SECRETARY  
 MADRAS METROPOLITAN  
 DEVELOPMENT AUTHORITY  
 MADRAS - 600 008.

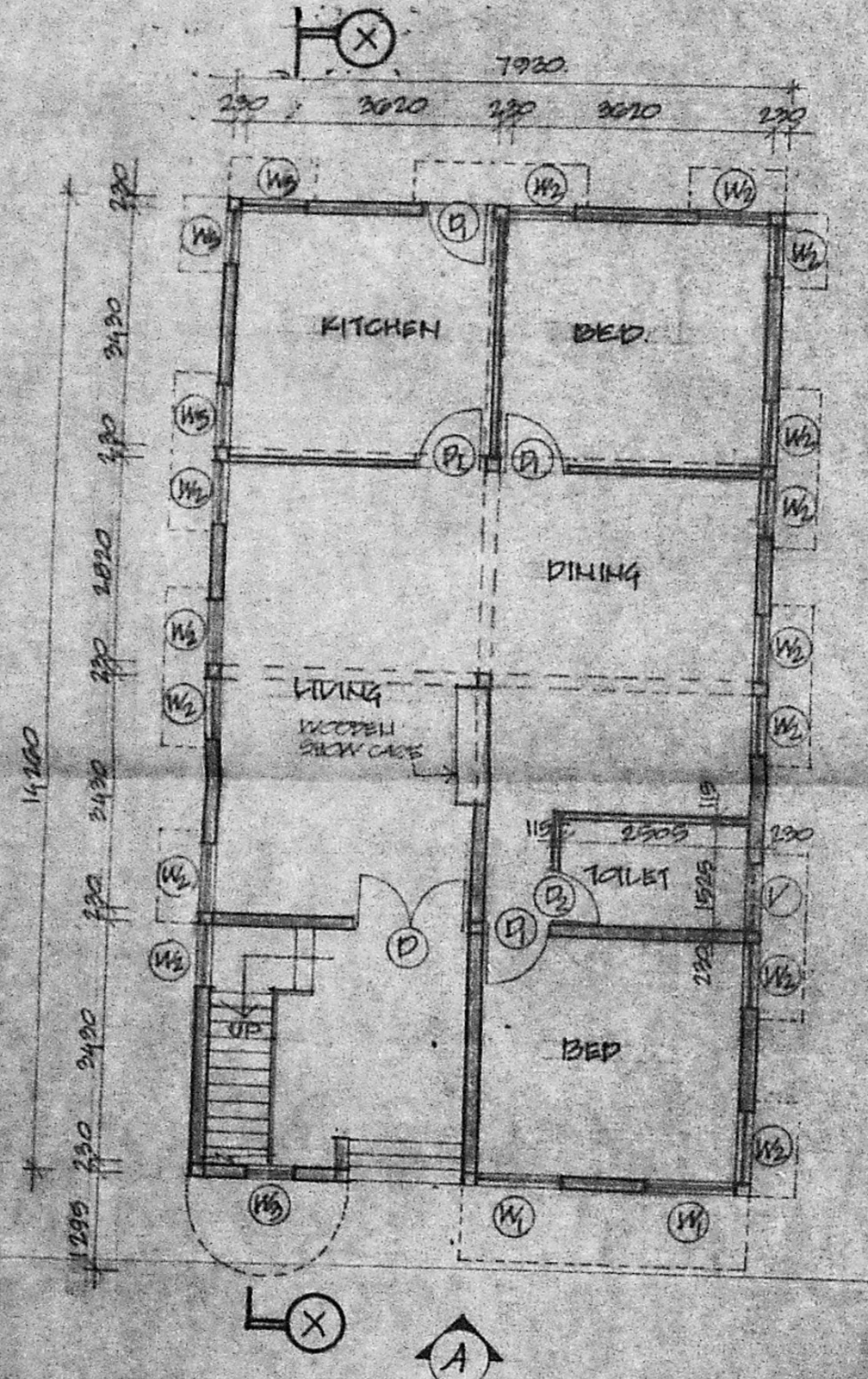

GROUND FLOOR PLAN

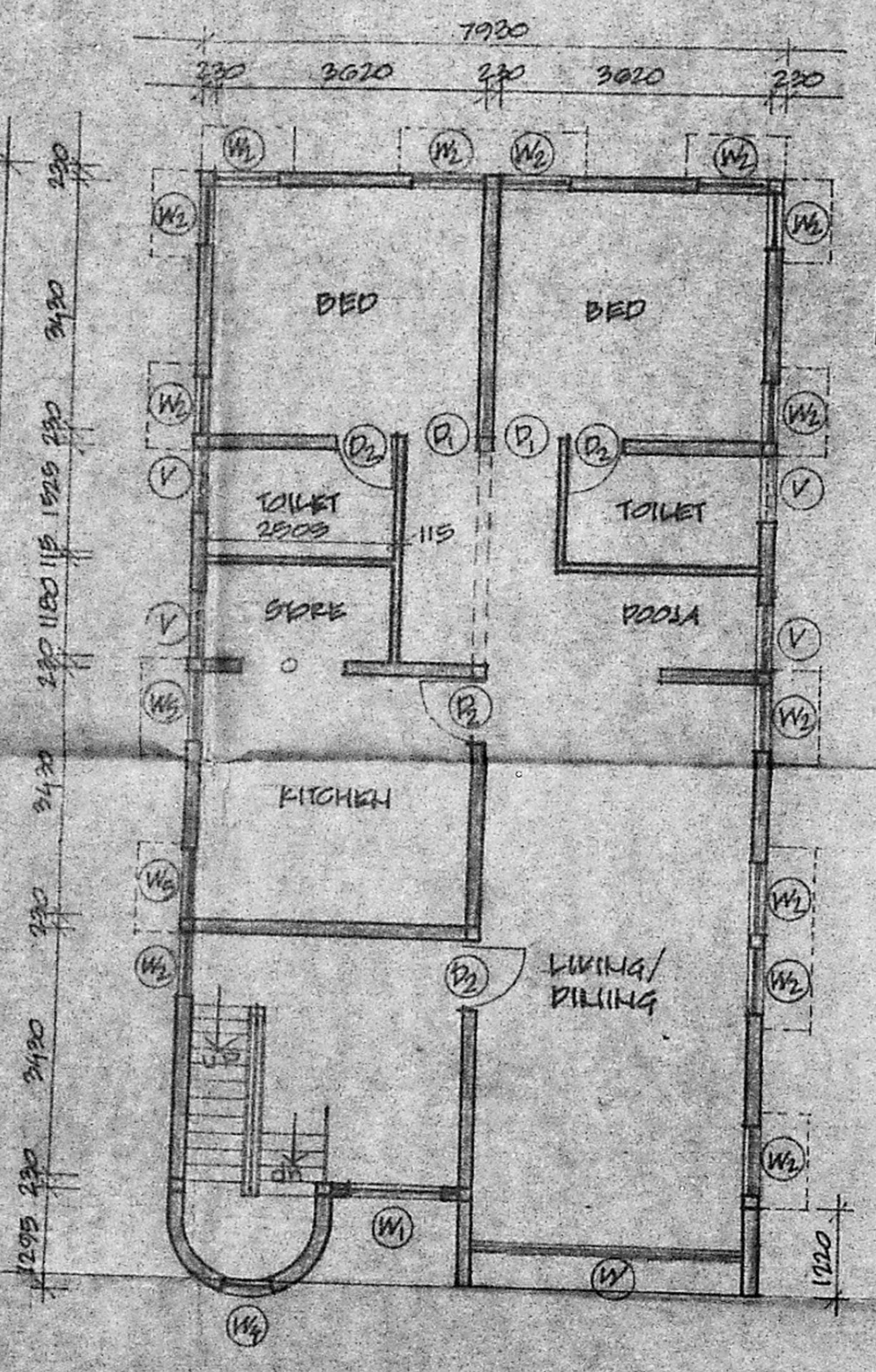

FIRST FLOOR PLAN

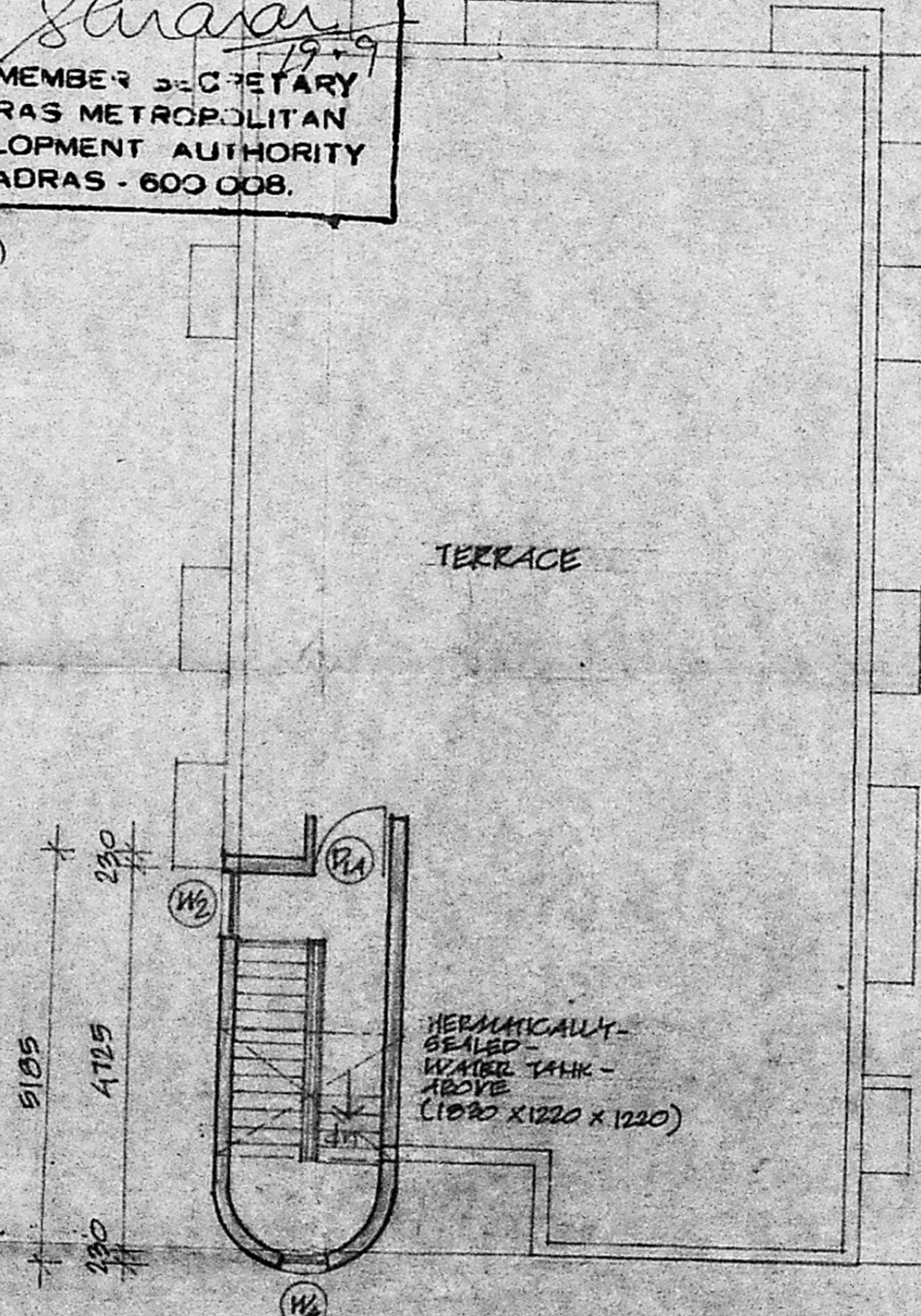

TERRACE PLAN

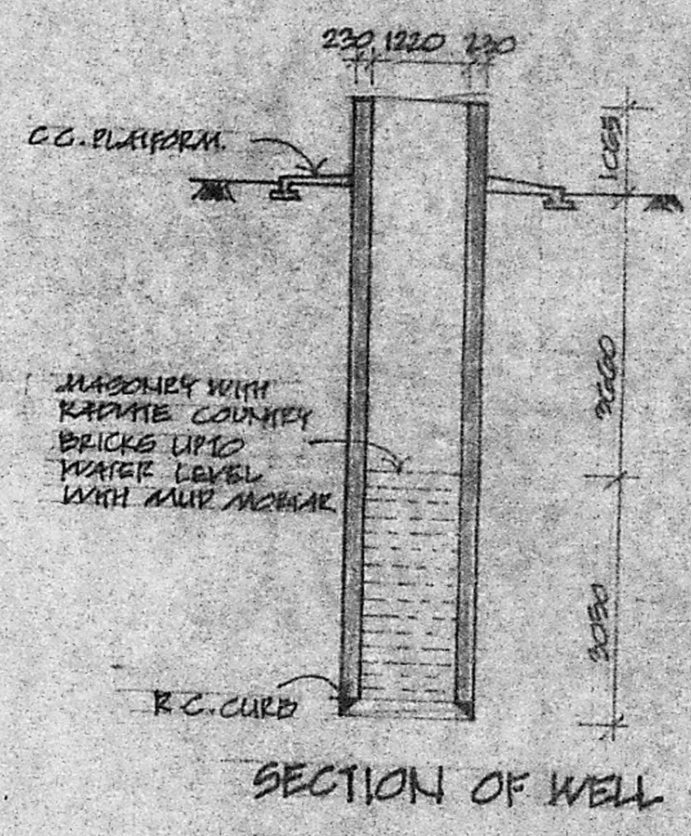

SECTION OF WELL

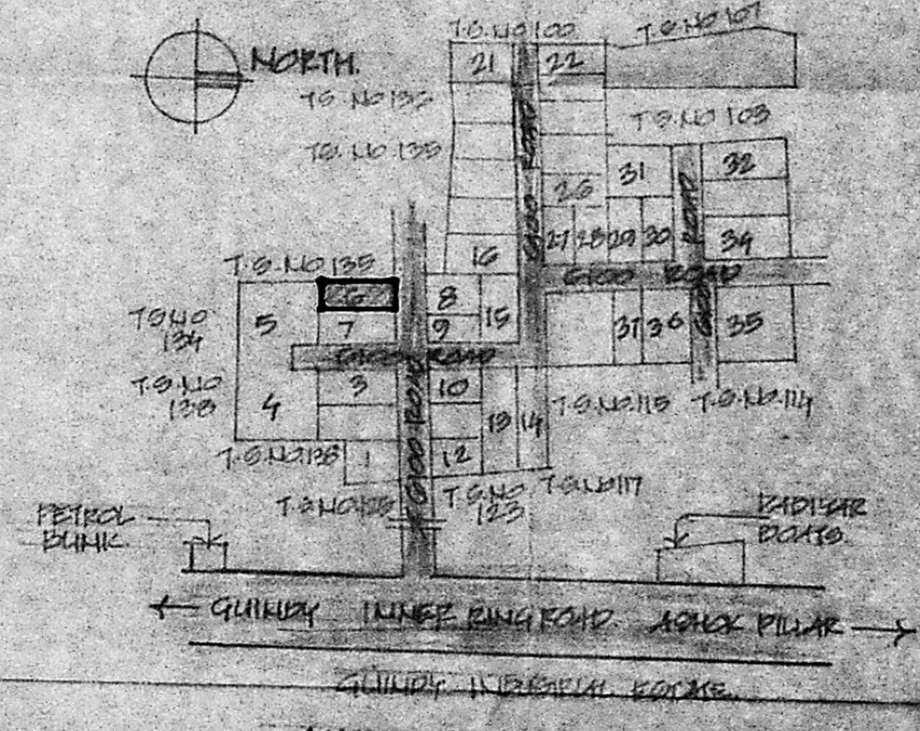

KEY PLAN (NOT TO SCALE)

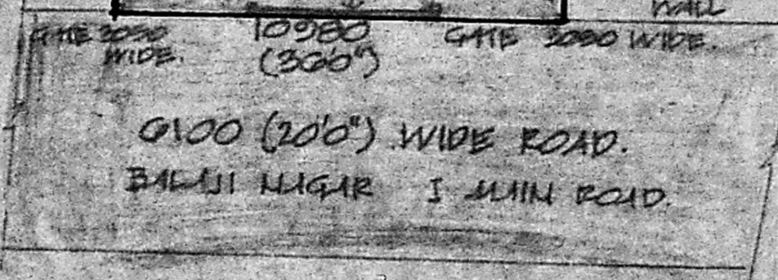

SITE PLAN (1:200)

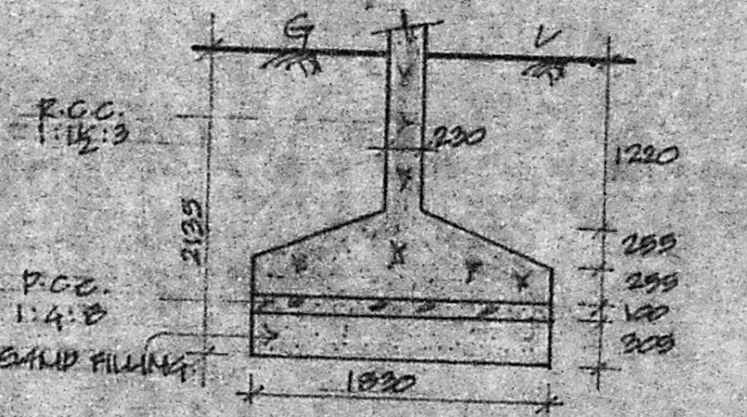

COLUMN DETAIL (1:50)

**COLOUR REFERENCE**

PROPOSED BUILDING: [Symbol]  
 ROADS: [Symbol]  
 BOUNDARY: [Symbol]

**AREA STATEMENT**

DESCRIPTION	GA. M	GA. FT
PLOT AREA	224.5	2416.5
PLINTH AREA		
GROUND FLOOR	112.9	1218.5
FIRST FLOOR	139.4	1502.35
STAIRCASE HEAD ROOM	11.49	123.7

**SCHEDULE OF JOINERY**

NO	SIZE	HEIGHT	DESCRIPTION
D	1825	2135	T.W. PANNELED DOOR
D	1000	2135	T.W. PANNELED DOOR
PL	1000	1308	T.W. PANNELED DOOR
W	760	2135	T.W. PANNELED DOOR
W	3380	1315	T.W. GLAZED WINDOW
W	1210	1378	T.W. GLAZED WINDOW
W	915	1378	T.W. GLAZED WINDOW
W	610	1378	T.W. GLAZED WINDOW
W	610	915	T.W. GLAZED WINDOW
W	915	760	T.W. GLAZED WINDOW
V	915	610	T.W. LANTERN VENTILATOR

**SPECIFICATION.**

FOUNDATION IN CC 1:4:8 MASONRY WITH STOCK BRICKS IN CM 1:1:5 FOR FOUNDATION, BASEMENT & SUPER STRUCTURE. R.C.C. ROOF SLAB IN CC 1:2:4 & TOP WEATHER PROOFED AS PER M.D.S.S. R.C.C. COLUMN IN CC 1:1 1/2:3. R.C.C. LINTEL, SUNSHADE, BEAMS, GRADE BEAM ETC IN CC 1:2:4. MOSAIC TILE FLOORING OVER A BED OF CC 1:4:8 PLASTERING IN CM 1:4:3 12MM THK. SUPERCEM WASHING THREE COATS PAINTING 2 COATS OVER PRIMER. VARNISHING TWO COATS.

**PROPOSED RESIDENCE AT PLOT NO. 6** (H.No. 12) I MAIN ROAD, BALAJI NAGAR, IN R.S. NO. 101, PART T.S. NO. 116/1 PART, BLOCK NO. 1 EKKATUTANGAL, MADRAS 600007 CORPN. DIVN. NO. 146 UNIT NO. 30

SCALE 1:100 (ALL DIMS ARE IN MM)

**S. RAVGAN, D.C.E.,**  
 CONSULTING CIVIL ENGINEER AND LICENSED SURVEYOR CLASS II NO. 191  
 LICENSED SURVEYOR CLASS II NO. 191  
 T. AVANATHI NAGAR FIRST FLOOR  
 CHODALAI, MADRAS-600 112.

OWNER: *Rasavari Singaram*